

ROAD INDEX

A	AGLER RD. A6-B6	J	R cont.
B	BRADFORD RD. E6-F6 BUNDYSBURG RD. D4-F1	K	S SHEDD RD. A1-F1 SMITH ST. C5 SOLTIS RD. B6-C6 STAGECOACH DR. C6 SWINE CREEK RD. F1
C	CENTER ST. C5 CHURCH ST. C5	L	T TAVERN RD. A1-C5
D	DOTY RD. C-6	M	U MADISON RD. C1-C5 MAIN MARKET RD. A5-A7 MC CALL RD. B7-C5 MILL ST. C5
E	EDWARDS ST. B-5	N	V VERNON DR. C5 NASH RD. C4-F4 NELSON LEDGE RD. D7 NELSON RD. C5-C7 NEWCOMB RD. B1-B4 NORTON ST. C5
F	FACTORY LANE. PVT. B5 FARLEY RD. C2-D2 FARMINGTON RD. D5-F5 FOURHILL DR. C6	O	W WEST PARK C5 WEST ST. C5 OLD STATE RD. D1-F4 OWEN RD. D4-D5
G	GRAND RIVER DR. C5 GROVE RD. A7-B6	P	X D PATCH RD. A2-B2 PAYNE RD. B6-B7
H	HOBART RD. E7-E5 HOSMER RD. C4-D1	Q	Y
I	INDUSTRIAL CIRCLE PVT. B5	R	Z REEVES RD. E2-F2 REYNOLDS RD. E7-F7 RICHDALE DR. C6 RUTLAND RD. C6-C7

① PARKMAN ELEMENTARY SCH. ⑧ UNITED STATES POST OFFICE
 ② AMISH SCHOOL ⑨ PARKMAN VOL. FIRE DEPT.
 ③ PARKMAN CONGREGATIONAL CH. ⑩ PARKMAN TOWN HALL
 ④ ST. EDWARDS CHURCH
 ⑤ OLD CEMETERY
 ⑥ OVERLOOK CEMETERY
 ⑦ CEMETERY

PARKMAN TOWNSHIP

SCALE: 1"=2000'
 ROBERT L. PHILLIPS
 GEORGIA COUNTY ENGINEER

--- UNPAVED ROADS --- TOWNSHIP LINE
 --- PAVED ROADS --- COUNTY LINE
 --- RAILROAD

TRW-REDI
 1-800-345-7334
 SCALE IN 1/16" OF AN INCH

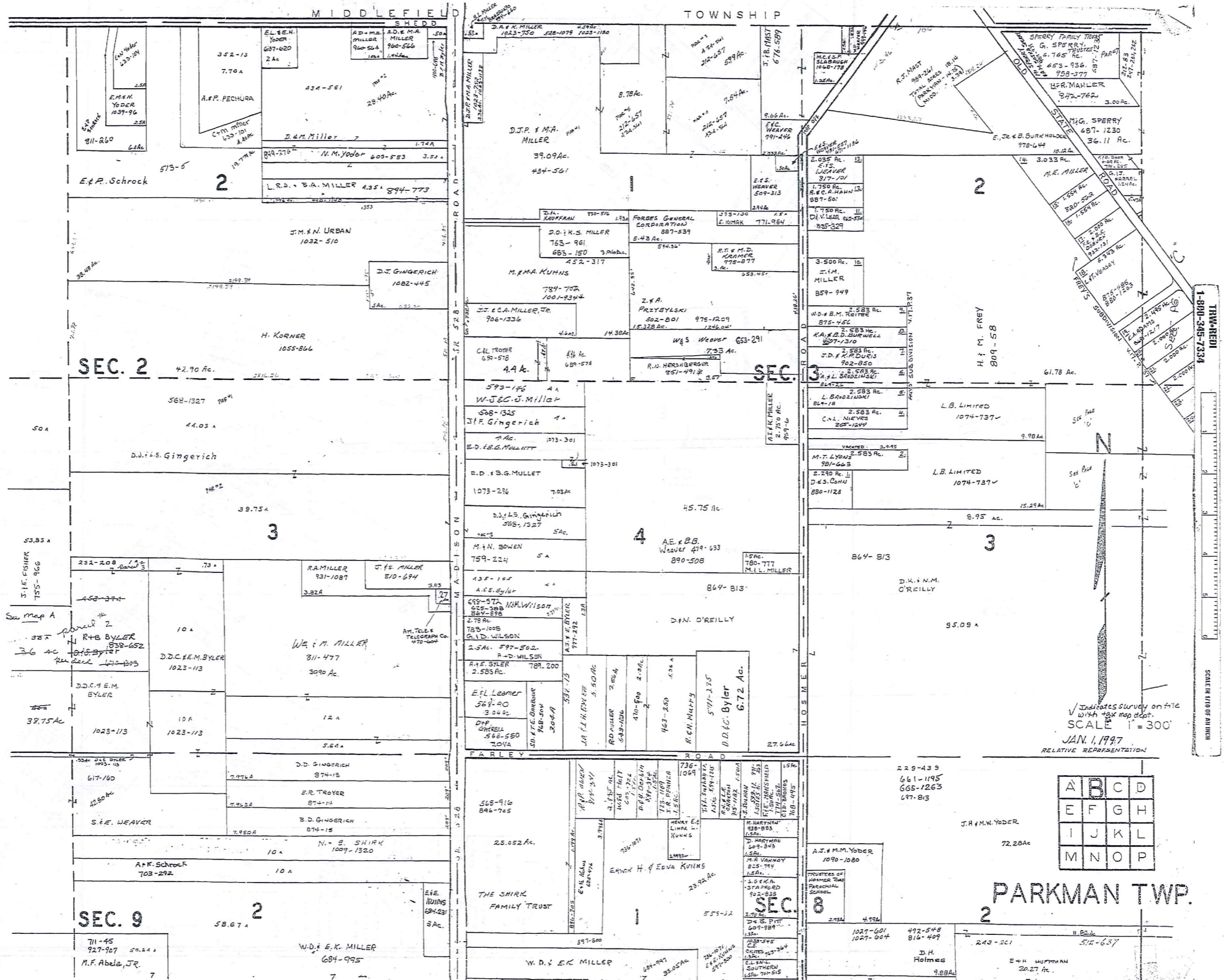

Indicates survey on file with tax map dept.
 SCALE 1" = 300'
 JAN. 1, 1997
 RELATIVE REPRESENTATION

A	B	C	D
E	F	G	H
I	J	K	L
M	N	O	P

PARKMAN TWP.

TOWN-REDI
 1-800-345-7334
 SCALE IN 1/100 OF AN INCH

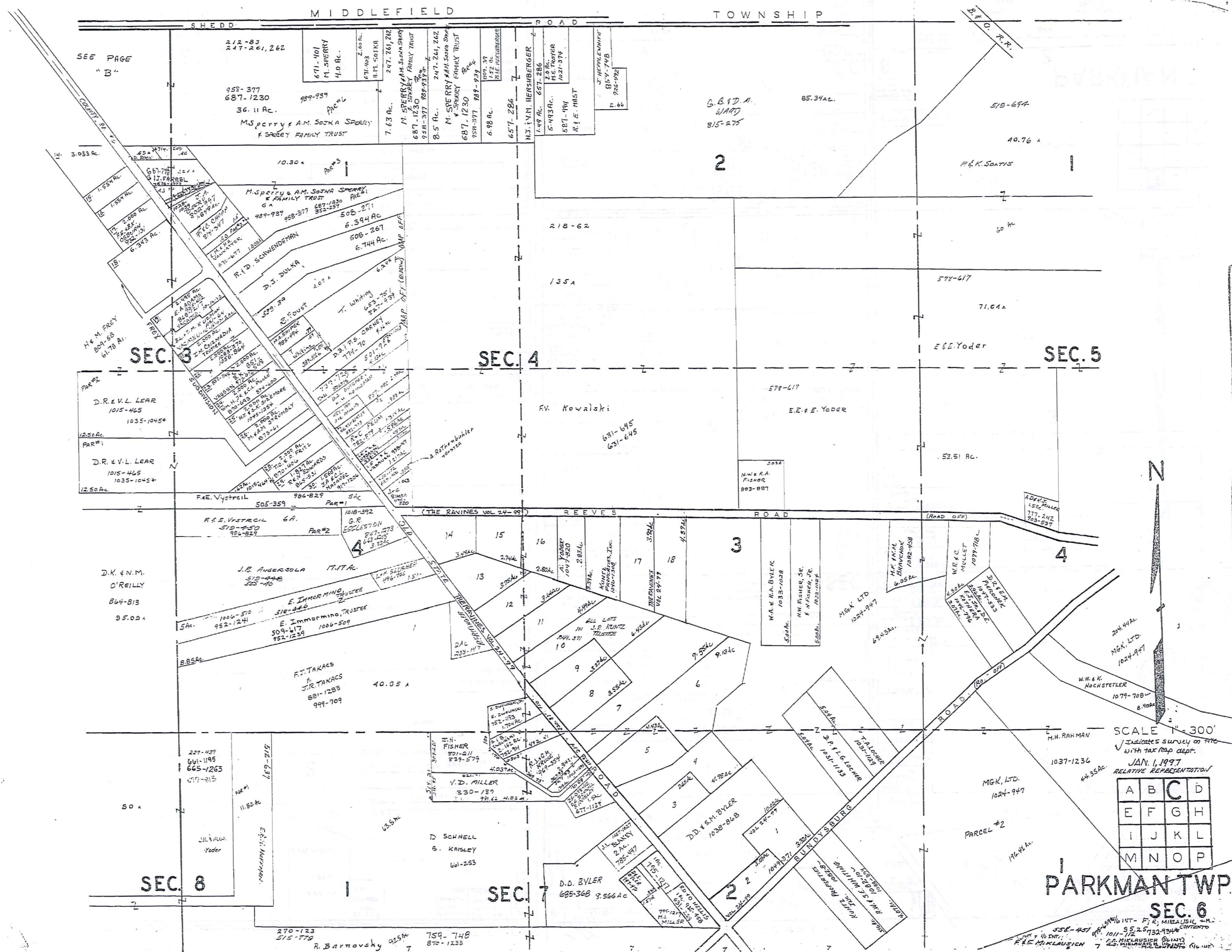

SEE PAGE "B"

SEC. 3

SEC. 4

SEC. 5

SEC. 8

SEC. 7

PARKMAN TWP. SEC. 6

TRW-REDI
1-800-345-7334



408

SCALE 1" = 300'
Indicates survey on file with tax map dept.
JAN. 1, 1997
RELATIVE REPRESENTATION

A	B	C	D
E	F	G	H
I	J	K	L
M	N	O	P

55E-457
1011-712
F.E. MIKLAUSICH

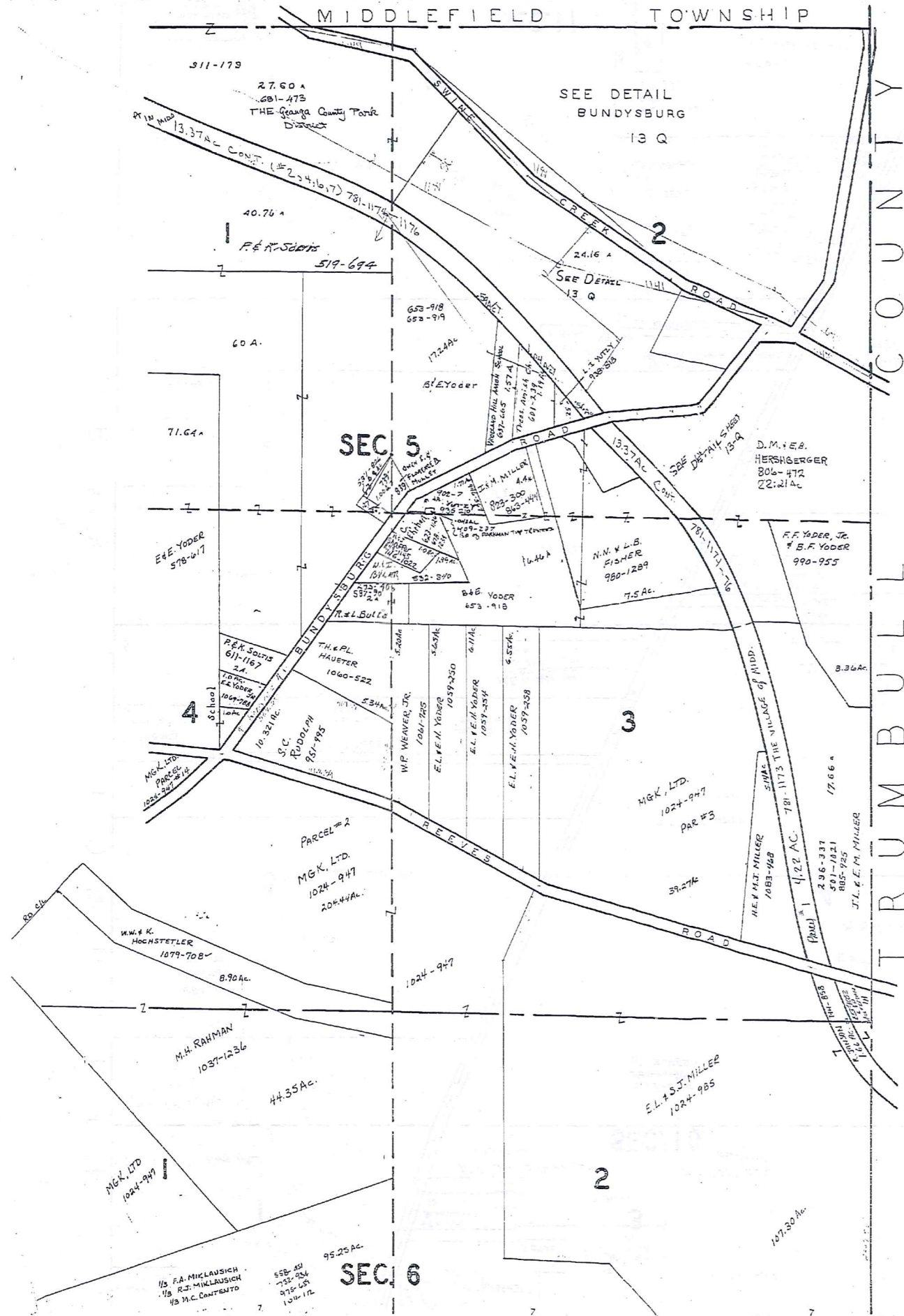

TRUMBULL COUNTY
 1-800-345-7334
 SCALE IN 1/100 OF AN INCH



SCALE 1" = 300'
 JAN. 1, 1997
 RELATIVE REPRESENTATION

✓ Indicate S survey
 on file with tax map
 dept.
 * Inadequate
 description

A	B	C	D
E	F	G	H
I	J	K	L
M	N	O	P

PARKMAN TWP.

T R O Y
T O W N S H I P

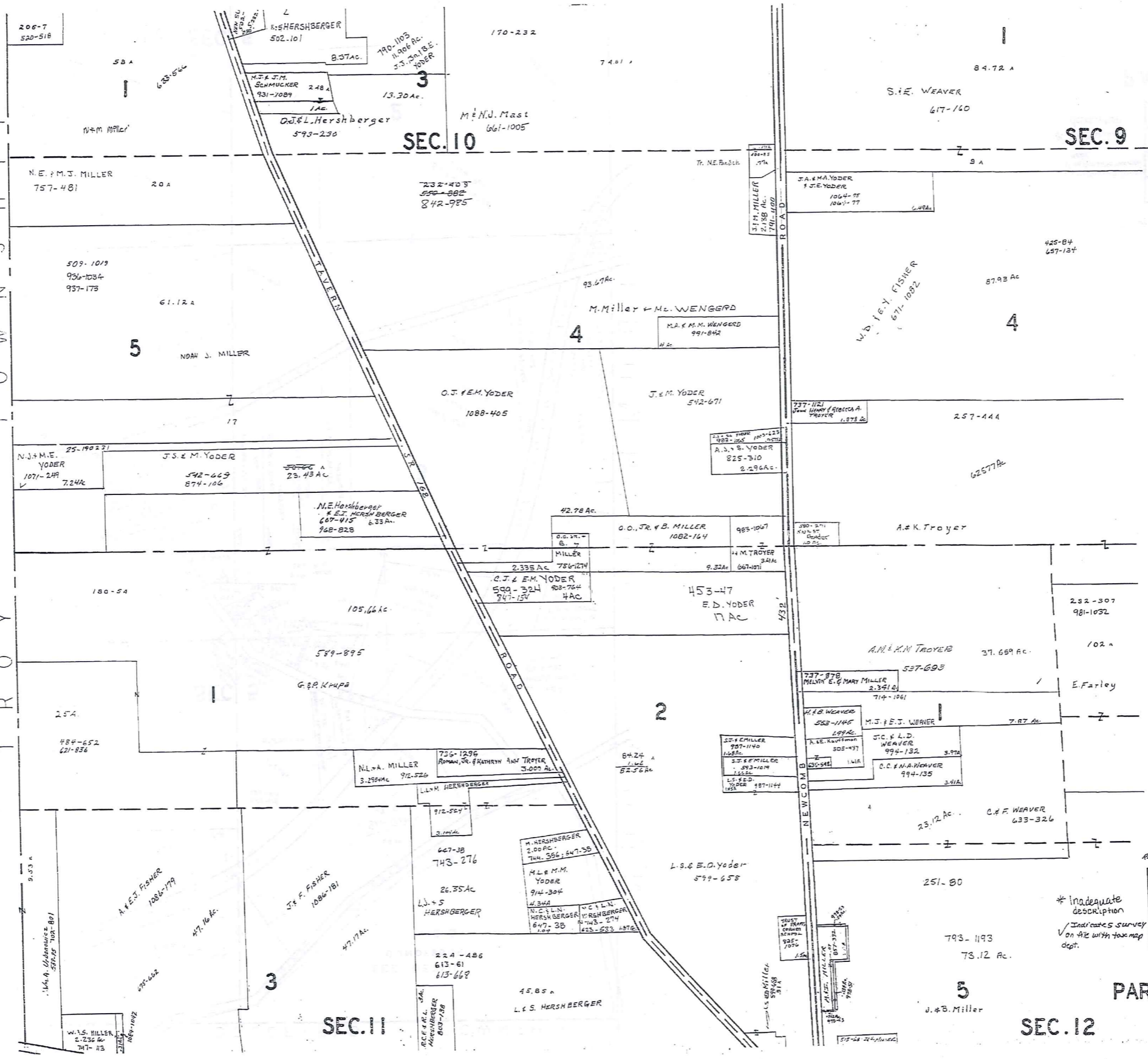

SCALE 1" = 300'

JAN. 1, 1997
RELATIVE REPRESENTATION

A	B	C	D
E	F	G	H
I	J	K	L
M	N	O	P

* Inadequate description
 ✓ Indicate S survey on file with tax map dept.

TRW-RED
 1-800-345-7334
 SCALE IN 1/16 OF AN INCH

PARKMAN TWP

SEC. 12

SEC. 11

SEC. 10

SEC. 9

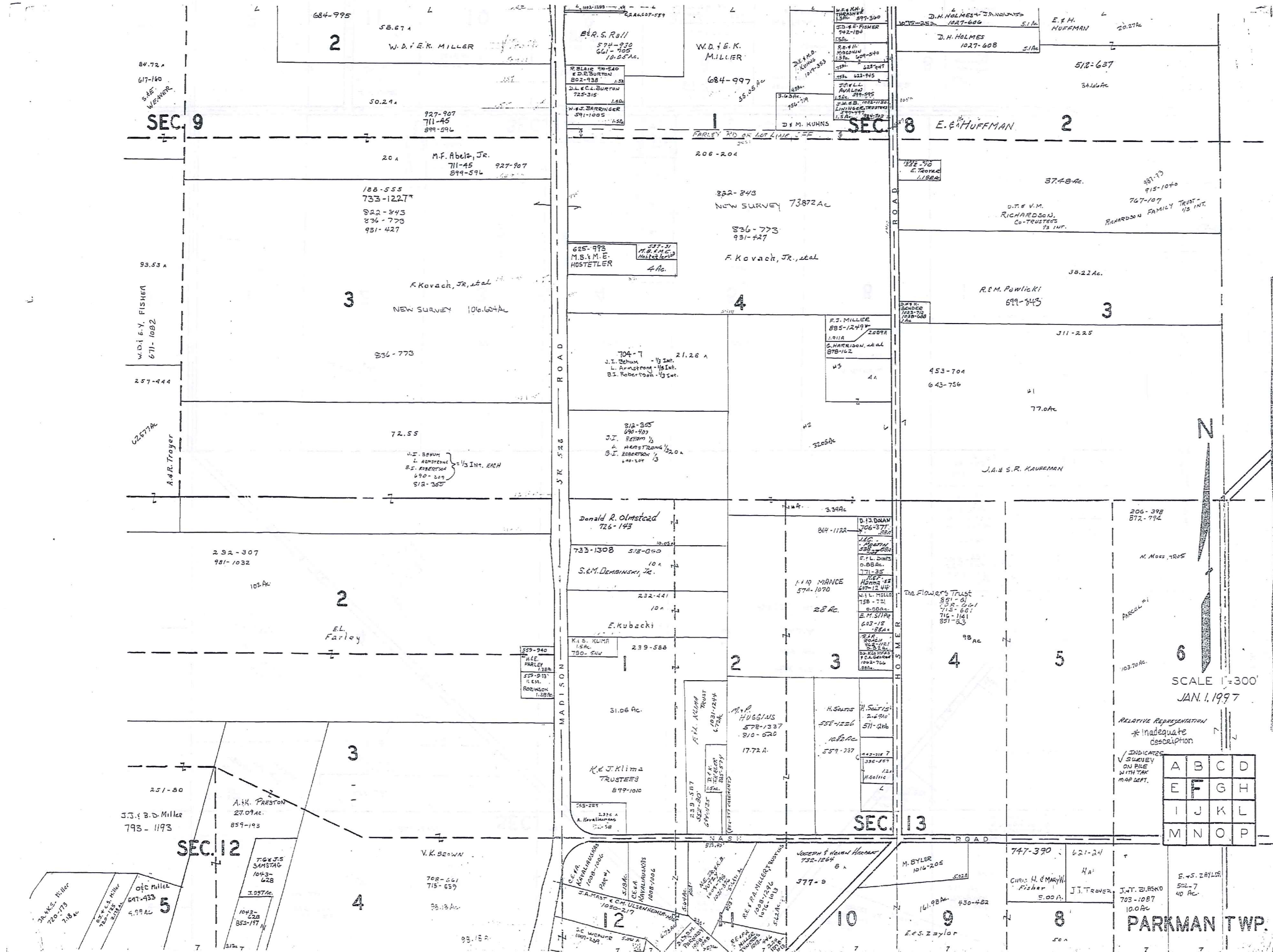

TRIM-REED
 1-800-345-7334
 SCALE IN VIEW OF ANCHOR

411

SCALE 1"=300'
 JAN. 1, 1997

RELATIVE REPRESENTATION
 * Inadequate description

INDICATES SURVEY ON FILE WITH TANK MAP DEPT.

A	B	C	D
E	F	G	H
I	J	K	L
M	N	O	P

PARKMAN TWP.

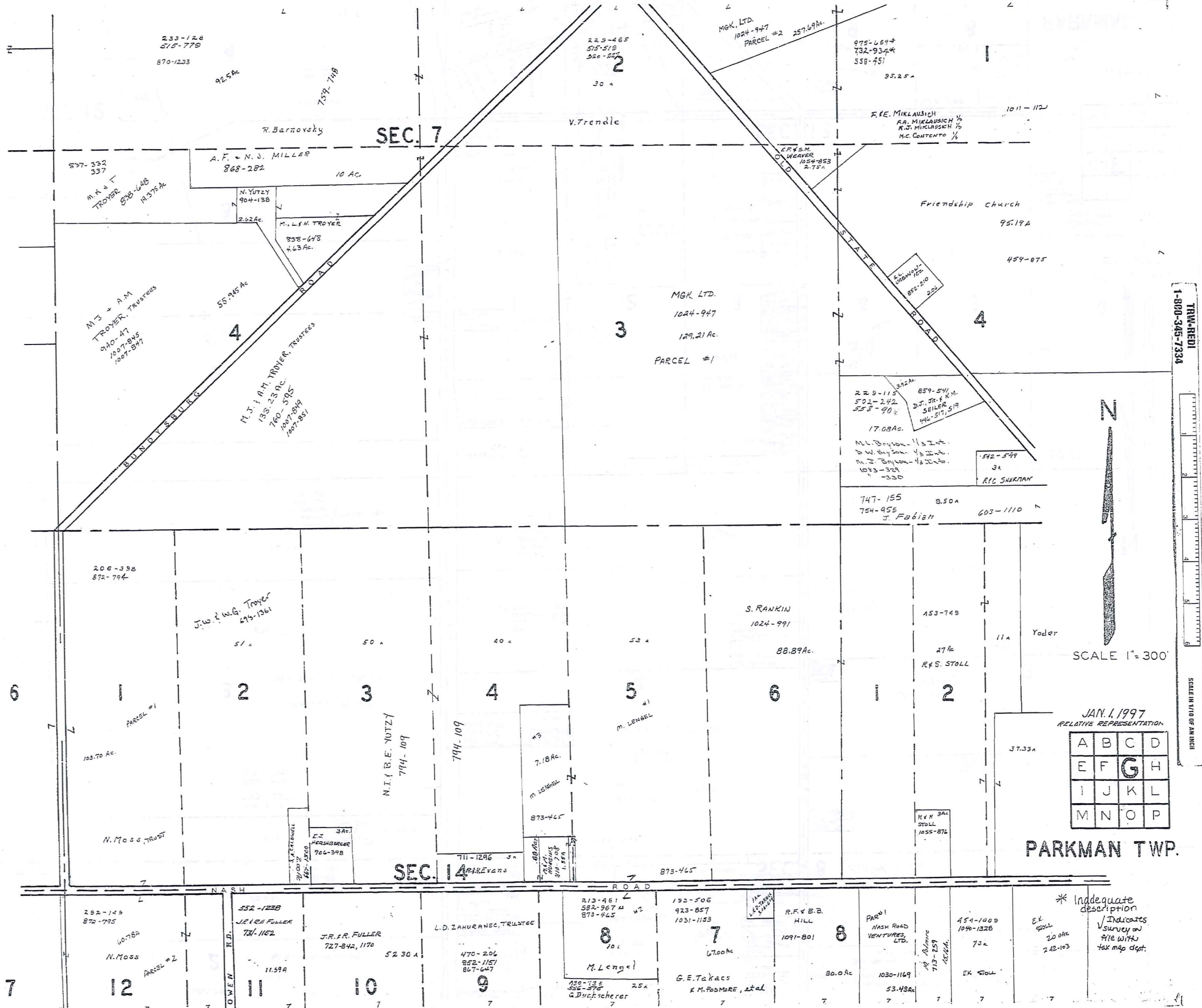

* Inadequate description
/ Indicates survey on file with tax map dept.

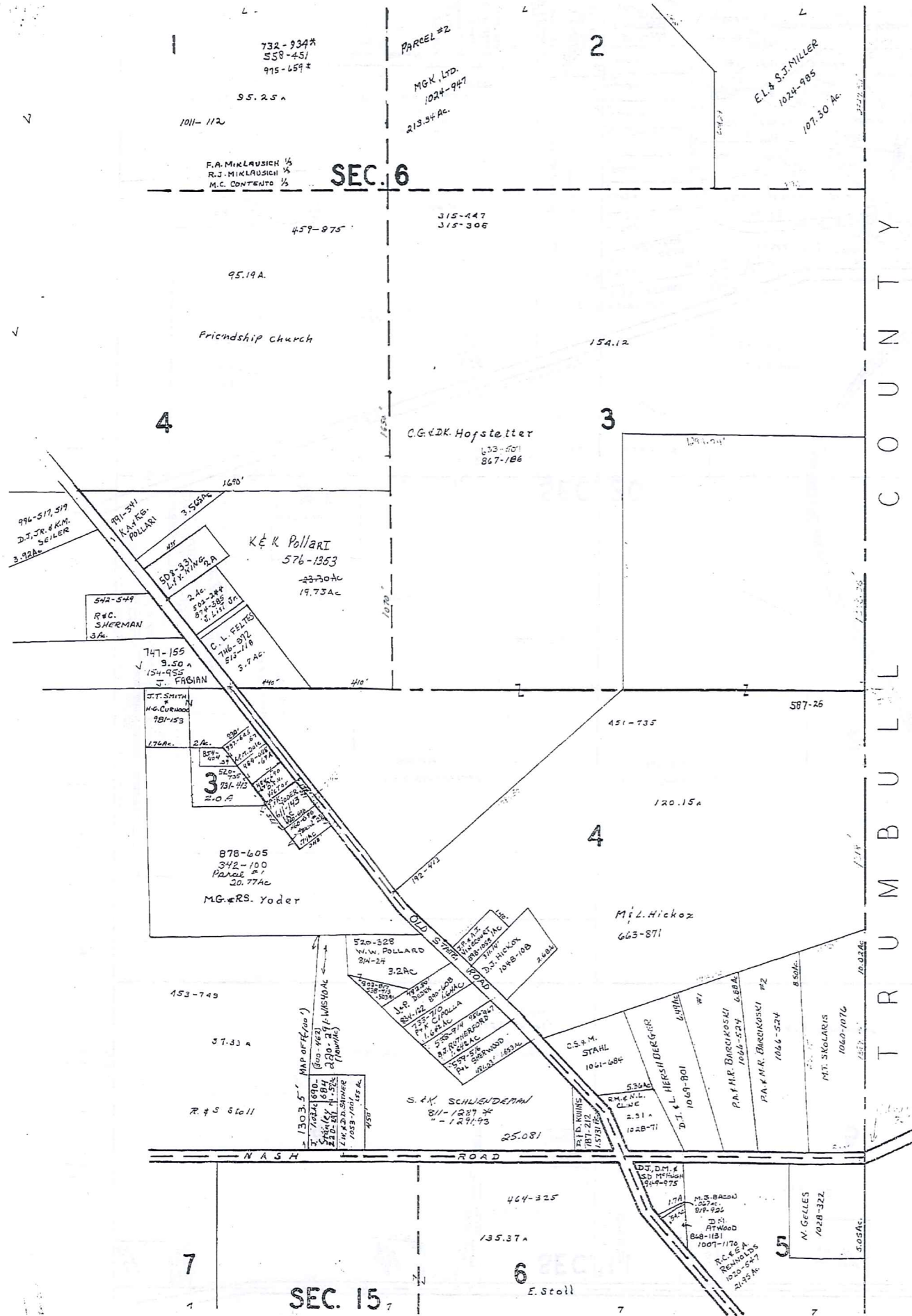

TRM-REDI
 1-800-345-7334
 SCALE IN 1/160 OF AN INCH



SCALE 1" = 300'

*Inadequate description

JAN. 1, 1997
 RELATIVE REPRESENTATION

A	B	C	D
E	F	G	H
I	J	K	L
M	N	O	P

✓ INDICATES SURVEYOR FILE WITH TAX MAP Dept.

PARKMAN TWP.

T R O Y T O W N S H I P

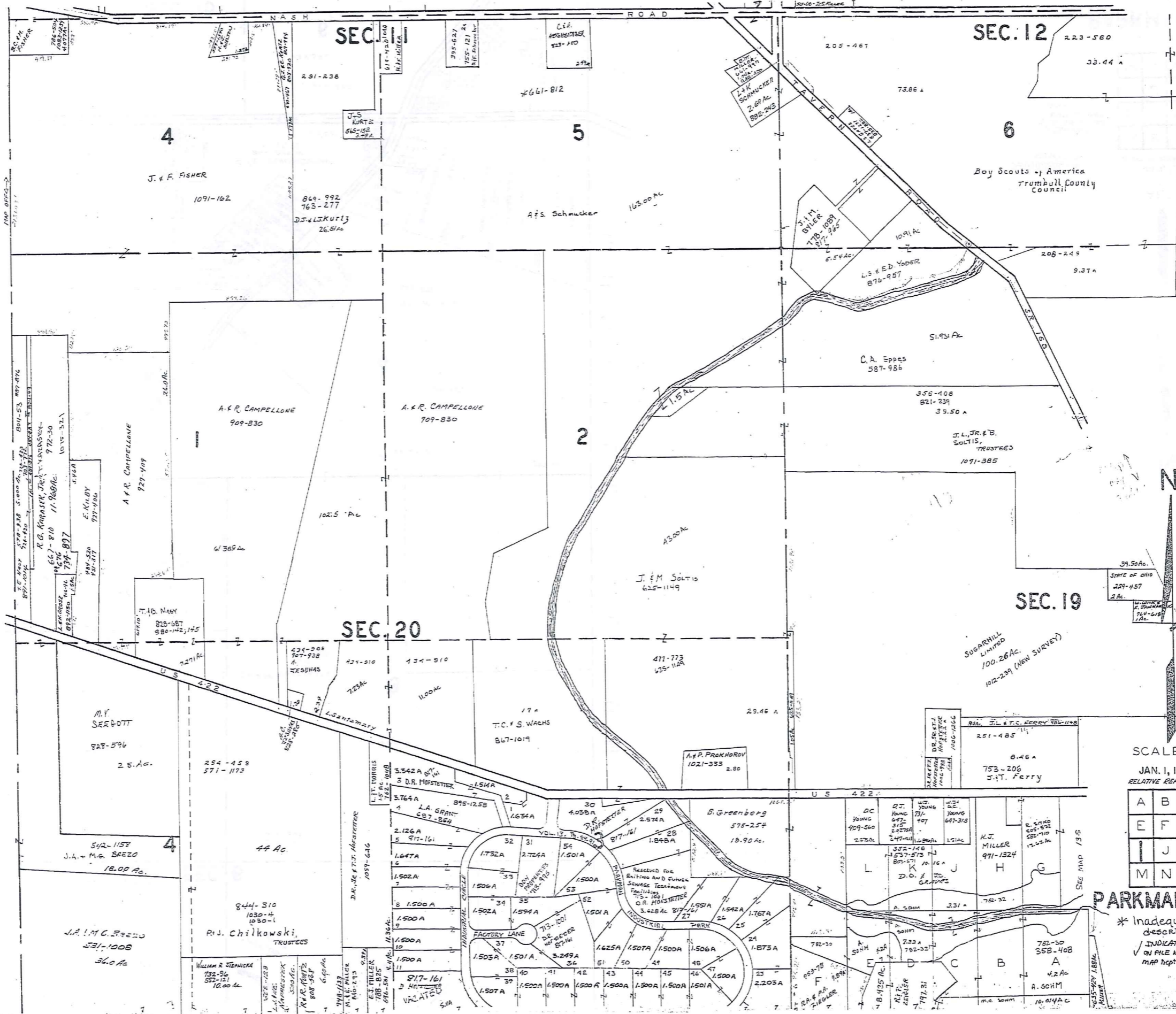

TRW-REDI
1-800-345-7334
SCALE IN 1/10 OF AN INCH

414

SCALE 1" = 300'
JAN. 1, 1997
RELATIVE REPRESENTATION

A	B	C	D
E	F	G	H
I	J	K	L
M	N	O	P

PARKMAN TWP.

* Inadequate description
✓ INDICATES SURVEY ON FILE WITH TAX MAP DEPT.

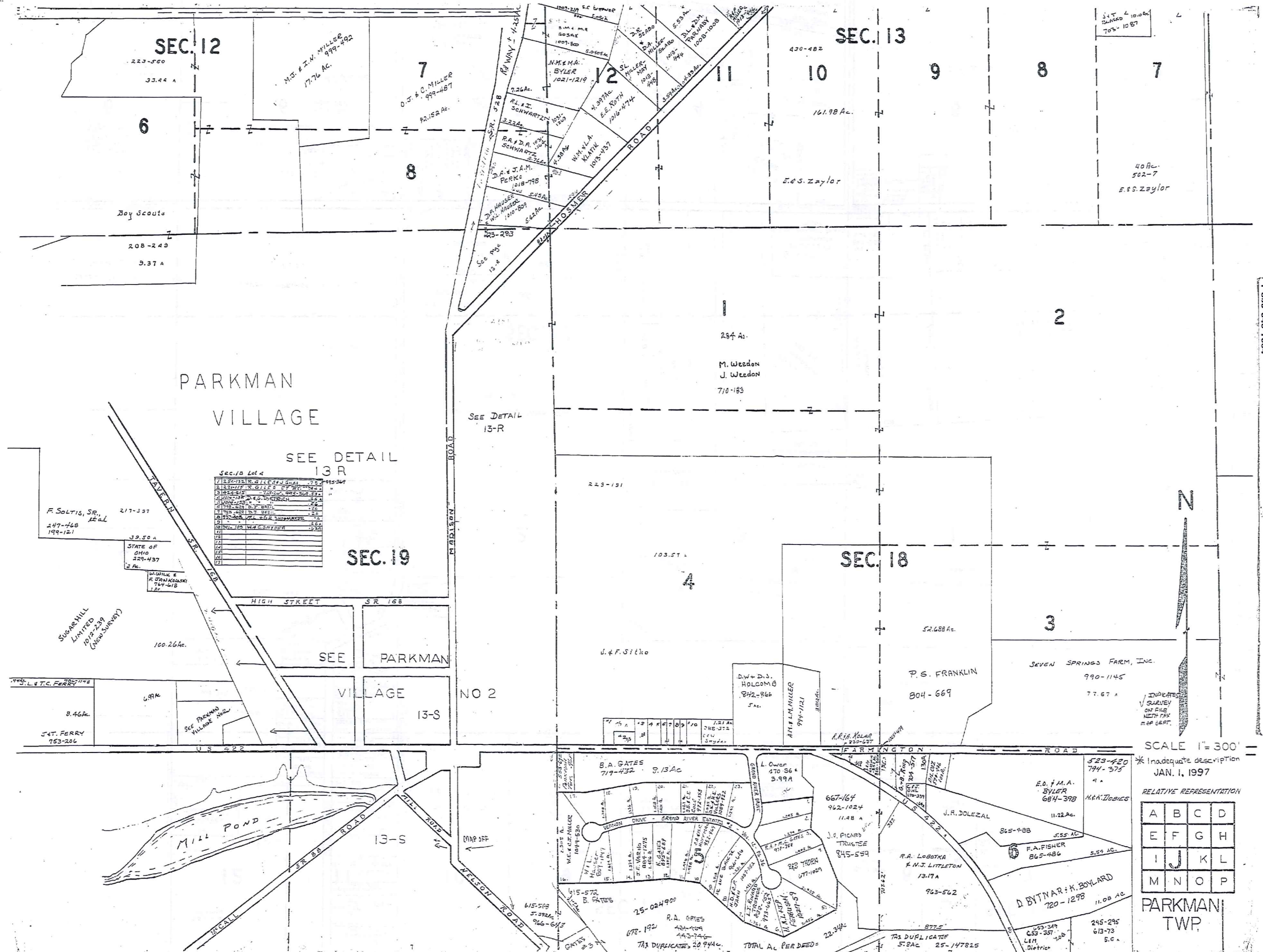

SEC. 12

SEC. 13

PARKMAN VILLAGE

SEE DETAIL 13 R

SEC. 19

SEC. 18

Sec. 19 Lot 4

1	100-100	100-100	100-100
2	100-100	100-100	100-100
3	100-100	100-100	100-100
4	100-100	100-100	100-100
5	100-100	100-100	100-100
6	100-100	100-100	100-100
7	100-100	100-100	100-100
8	100-100	100-100	100-100
9	100-100	100-100	100-100
10	100-100	100-100	100-100
11	100-100	100-100	100-100
12	100-100	100-100	100-100
13	100-100	100-100	100-100
14	100-100	100-100	100-100
15	100-100	100-100	100-100
16	100-100	100-100	100-100
17	100-100	100-100	100-100
18	100-100	100-100	100-100
19	100-100	100-100	100-100
20	100-100	100-100	100-100
21	100-100	100-100	100-100
22	100-100	100-100	100-100
23	100-100	100-100	100-100
24	100-100	100-100	100-100
25	100-100	100-100	100-100
26	100-100	100-100	100-100
27	100-100	100-100	100-100
28	100-100	100-100	100-100
29	100-100	100-100	100-100
30	100-100	100-100	100-100

TWP-RED 1-800-345-7334 SCALE IN 1/100 OF AN INCH

415

SCALE 1" = 300'
 * Inadequate description
 JAN. 1, 1997

RELATIVE REPRESENTATION

A	B	C	D
E	F	G	H
I	J	K	L
M	N	O	P

PARKMAN TWP.

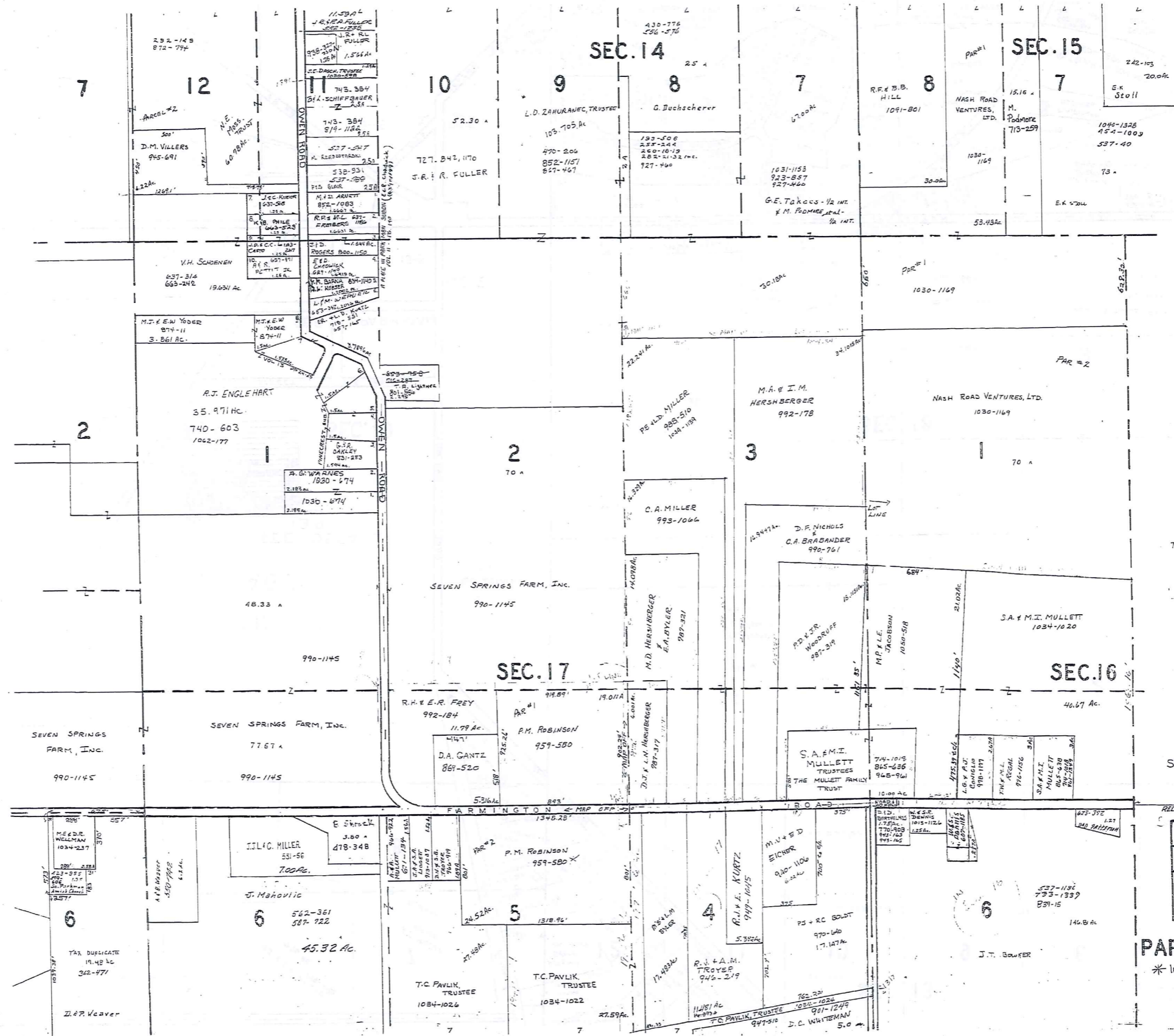

TRM-REID
1-800-345-7334

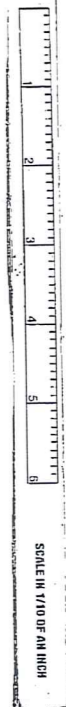

416



SCALE 1" = 300'

JAN. 1, 1997

RELATIVE REPRESENTATION

A	B	C	D
E	F	G	H
I	J	K	L
M	N	O	P

PARKMAN TWP

* Inadequate description

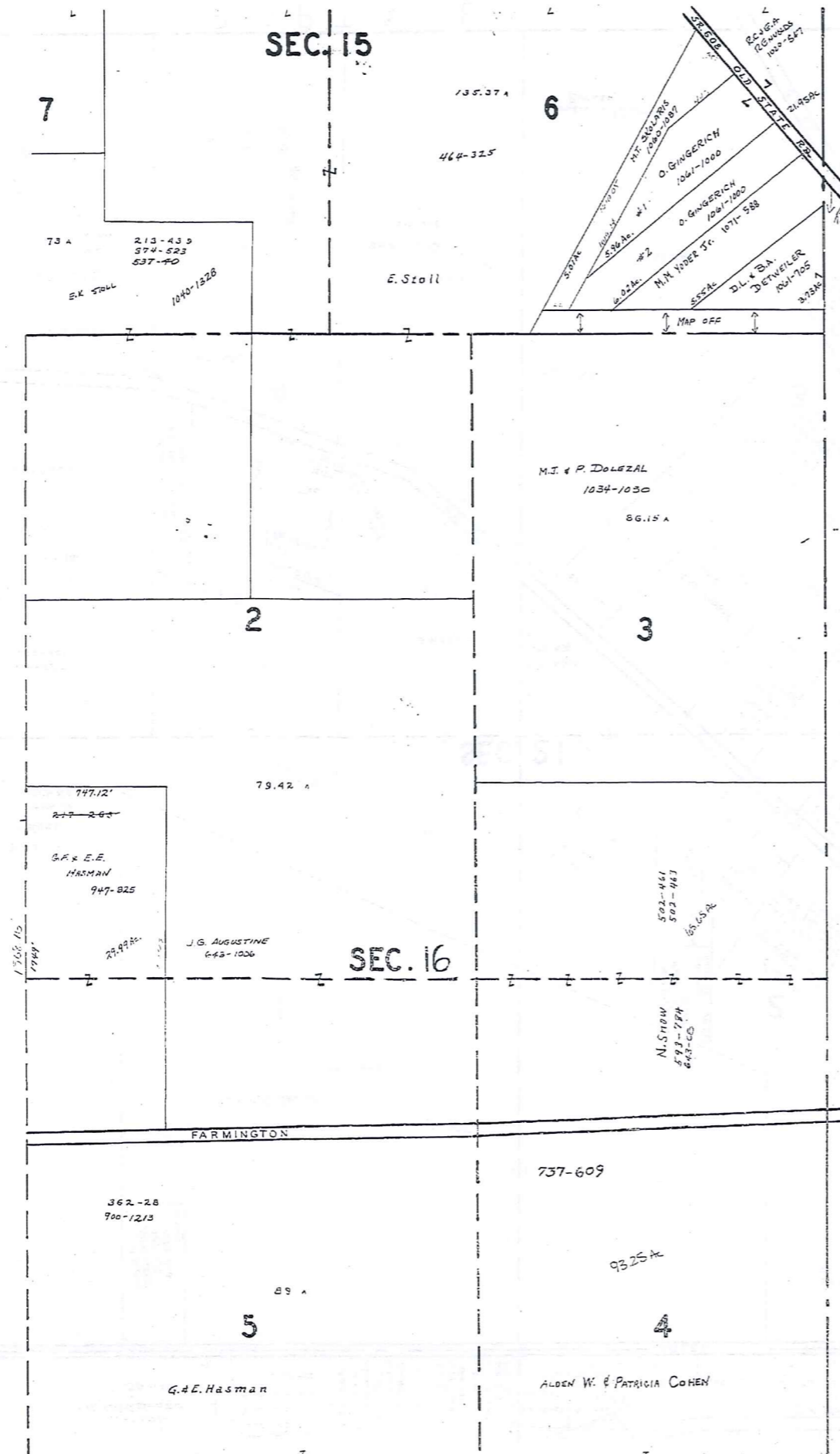

T R U M B U L L C O U N T Y

75	76	77	78	79	80	81	82	83	84	85	86	87	88	89	90	91	92	93	94	95	96	97	98	99	100
101	102	103	104	105	106	107	108	109	110	111	112	113	114	115	116	117	118	119	120	121	122	123	124	125	126
127	128	129	130	131	132	133	134	135	136	137	138	139	140	141	142	143	144	145	146	147	148	149	150	151	152
153	154	155	156	157	158	159	160	161	162	163	164	165	166	167	168	169	170	171	172	173	174	175	176	177	178
179	180	181	182	183	184	185	186	187	188	189	190	191	192	193	194	195	196	197	198	199	200	201	202	203	204
205	206	207	208	209	210	211	212	213	214	215	216	217	218	219	220	221	222	223	224	225	226	227	228	229	230
231	232	233	234	235	236	237	238	239	240	241	242	243	244	245	246	247	248	249	250	251	252	253	254	255	256
257	258	259	260	261	262	263	264	265	266	267	268	269	270	271	272	273	274	275	276	277	278	279	280	281	282
283	284	285	286	287	288	289	290	291	292	293	294	295	296	297	298	299	300	301	302	303	304	305	306	307	308
309	310	311	312	313	314	315	316	317	318	319	320	321	322	323	324	325	326	327	328	329	330	331	332	333	334
335	336	337	338	339	340	341	342	343	344	345	346	347	348	349	350	351	352	353	354	355	356	357	358	359	360
361	362	363	364	365	366	367	368	369	370	371	372	373	374	375	376	377	378	379	380	381	382	383	384	385	386
387	388	389	390	391	392	393	394	395	396	397	398	399	400	401	402	403	404	405	406	407	408	409	410	411	412
413	414	415	416	417	418	419	420	421	422	423	424	425	426	427	428	429	430	431	432	433	434	435	436	437	438
439	440	441	442	443	444	445	446	447	448	449	450	451	452	453	454	455	456	457	458	459	460	461	462	463	464
465	466	467	468	469	470	471	472	473	474	475	476	477	478	479	480	481	482	483	484	485	486	487	488	489	490
491	492	493	494	495	496	497	498	499	500	501	502	503	504	505	506	507	508	509	510	511	512	513	514	515	516
517	518	519	520	521	522	523	524	525	526	527	528	529	530	531	532	533	534	535	536	537	538	539	540	541	542
543	544	545	546	547	548	549	550	551	552	553	554	555	556	557	558	559	560	561	562	563	564	565	566	567	568
569	570	571	572	573	574	575	576	577	578	579	580	581	582	583	584	585	586	587	588	589	590	591	592	593	594
595	596	597	598	599	600	601	602	603	604	605	606	607	608	609	610	611	612	613	614	615	616	617	618	619	620

See Vol. 690 Pg. 1431
J.E. Soltis to S.A.L. MULLETT



SCALE 1" = 300'

JAN. 1, 1997

RELATIVE REPRESENTATION

A	B	C	D
E	F	G	H
I	J	K	L
M	N	O	P

PARKMAN TWP
* Inadequate description

Number	Name	Number	Name	Number	Name
541-1	name	509-202	Maple Hollow	513-200	Sub-Division #5
170	R. White	479-562	J. Soltis	513-201	J. Soltis
171	check	233-236		513-202	
180		240-243		513-203	
181	692-8	244-252		513-204	
199	R. White	253-256		513-205	
200	G. James et al	257-260		513-206	
201	R. Coleman et al	261-264		513-207	
202	L. Curtis	265-268		513-208	
203		269-272		513-209	
204		273-276		513-210	
205		277-280		513-211	
206		281-284		513-212	
207		285-288		513-213	
208		289-292		513-214	
209		293-296		513-215	
210		297-300		513-216	
211		301-304		513-217	
212		305-308		513-218	
213		309-312		513-219	
214		313-316		513-220	
215		317-320		513-221	
216		321-324		513-222	
217		325-328		513-223	
218		329-332		513-224	
219		333-336		513-225	
220		337-340		513-226	
221		341-344		513-227	
222		345-348		513-228	
223		349-352		513-229	
224		353-356		513-230	
225		357-360		513-231	
226		361-364		513-232	
227		365-368		513-233	
228		369-372		513-234	
229		373-376		513-235	
230		377-380		513-236	
231		381-384		513-237	
232		385-388		513-238	
233		389-392		513-239	
234		393-396		513-240	
235		397-400		513-241	
236		401-404		513-242	
237		405-408		513-243	
238		409-412		513-244	
239		413-416		513-245	
240		417-420		513-246	
241		421-424		513-247	
242		425-428		513-248	
243		429-432		513-249	
244		433-436		513-250	
245		437-440		513-251	
246		441-444		513-252	
247		445-448		513-253	
248		449-452		513-254	
249		453-456		513-255	
250		457-460		513-256	
251		461-464		513-257	
252		465-468		513-258	
253		469-472		513-259	
254		473-476		513-260	
255		477-480		513-261	
256		481-484		513-262	
257		485-488		513-263	
258		489-492		513-264	
259		493-496		513-265	
260		497-500		513-266	
261		501-504		513-267	
262		505-508		513-268	
263		509-512		513-269	
264		513-516		513-270	
265		517-520		513-271	
266		521-524		513-272	
267		525-528		513-273	
268		529-532		513-274	
269		533-536		513-275	
270		537-540		513-276	
271		541-544		513-277	
272		545-548		513-278	
273		549-552		513-279	
274		553-556		513-280	
275		557-560		513-281	
276		561-564		513-282	
277		565-568		513-283	
278		569-572		513-284	
279		573-576		513-285	
280		577-580		513-286	
281		581-584		513-287	
282		585-588		513-288	
283		589-592		513-289	
284		593-596		513-290	
285		597-600		513-291	
286		601-604		513-292	
287		605-608		513-293	
288		609-612		513-294	
289		613-616		513-295	
290		617-620		513-296	
291		621-624		513-297	
292		625-628		513-298	
293		629-632		513-299	
294		633-636		513-300	
295		637-640		513-301	
296		641-644		513-302	
297		645-648		513-303	
298		649-652		513-304	
299		653-656		513-305	
300		657-660		513-306	
301		661-664		513-307	
302		665-668		513-308	
303		669-672		513-309	
304		673-676		513-310	
305		677-680		513-311	
306		681-684		513-312	
307		685-688		513-313	
308		689-692		513-314	
309		693-696		513-315	
310		697-700		513-316	
311		701-704		513-317	
312		705-708		513-318	
313		709-712		513-319	
314		713-716		513-320	
315		717-720		513-321	
316		721-724		513-322	
317		725-728		513-323	
318		729-732		513-324	
319					

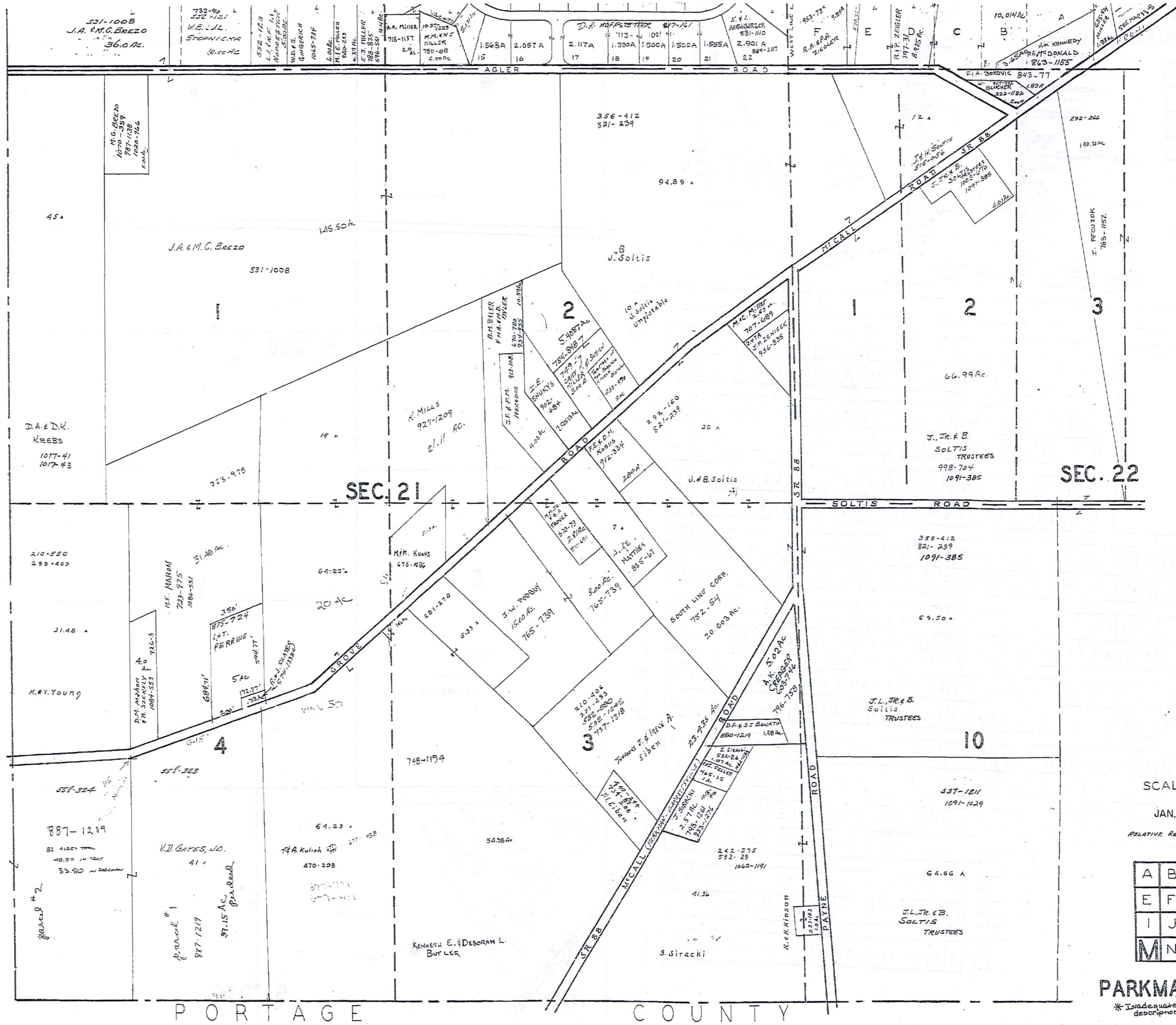

531-1008
J.A. & M.C. Brezo
36.0 Ac.

732-90
332-121
M.E. J.L.
STEPHANIA
10.00 Ac.

D.R. HOFFSTEINER 87-161
1.500A 1.500A 1.500A 1.555A 2.901 A
17 18 19 20 21 22

10.014 Ac
J.M. KENNEDY
LESLIE MCDONALD
263-1155

M.G. BREZO
1070-359
287-1138
1040-766

J.A. & M.C. Brezo
531-1008

356-412
821-239

J.H. SOLTIS
215-1056

292-266
140.21 Ac

D.A. & D.R.
KREBS
1017-41
1017-#3

SEC. 21

2
54087 Ac

J.B. Soltis

2
66.99 Ac

SEC. 22

K. MILLS
927-1209
21.11 Ac

20 A
J.B. Soltis

J. Jr. & B.
SOLTIS
TRUSTEES
998-704
1091-385

210-550
299-403

M.E. MALDON
723-975
1084-551
31.28 Ac

M.H. KOWS
475-1026

3
210-404
297-493
392-280
592-246
757-1318

J. Jr. & B.
SOLTIS
TRUSTEES
855-67

356-412
821-239
1091-385

K.V. Young

L.H. FERRELL
875-724
5 Ac

GROVE ROAD

J.W. POWROY
15.28 Ac
765-739

SOUTH LINE CORP.
752-514
20.603 Ac

69.50 A

887-1219

W.D. GATES, JR.
41 A

748-1194

TRAMONTA B. & HELEN A.
EISEN

25-925 Ac

10
537-1211
1091-1029

887-1219

74 A. KULISH

470-208

KENNETH E. & DEBORAH L.
BUTLER

41.56

64.66 A

SCALE 1" = 300'

JAN. 1, 1997

RELATIVE REPRESENTATION

A	B	C	D
E	F	G	H
I	J	K	L
M	N	O	P

PARKMAN TWP.

* Inadequate description



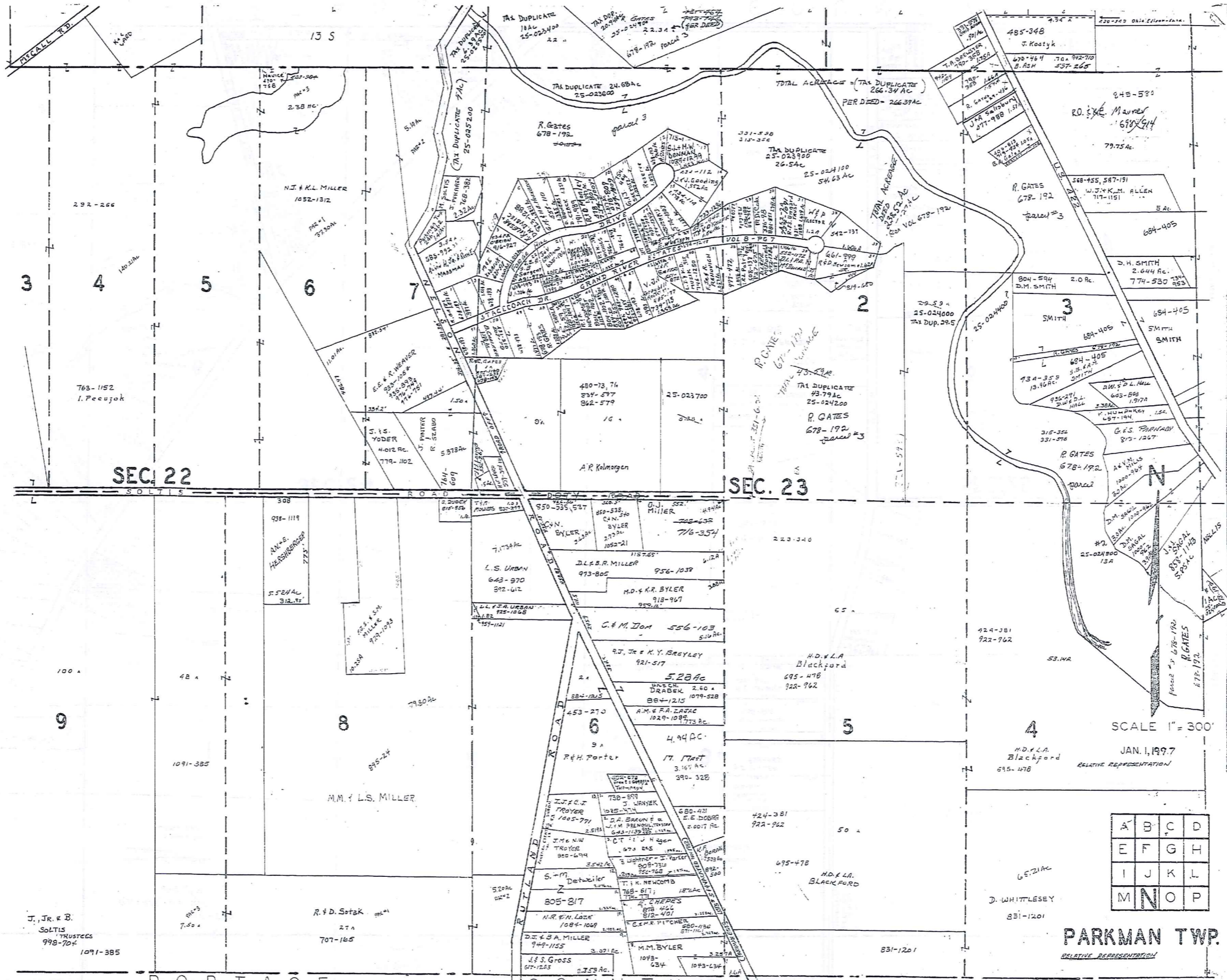

SEC. 22

SEC. 23

TWP. RECD
 1-800-345-7334
 SCALE IN 1/800 OF AN INCH

419

SCALE 1" = 300'

JAN. 1, 1997

RELATIVE REPRESENTATION

A	B	C	D
E	F	G	H
I	J	K	L
M	N	O	P

PARKMAN TWP.

RELATIVE REPRESENTATION

* Inadequate description

PORTAGE COUNTY

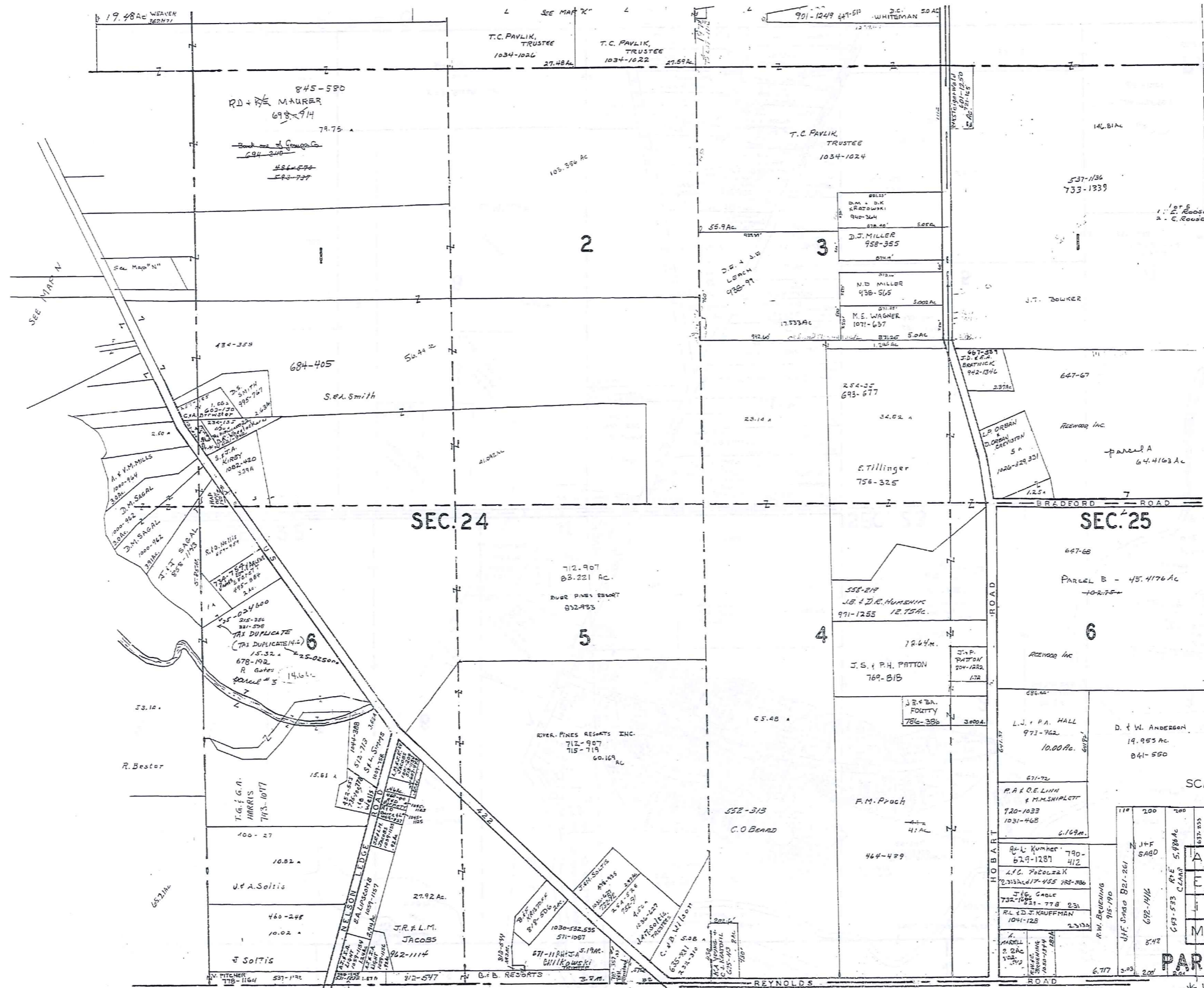

TRU-REID
 1-800-345-7334
 SCALE 1/4" = 100' OF ACTUAL
 1 2 3 4 5 6 7 8 9 10

420



SCALE 1" = 300'
 JAN. 1, 1997

RELATIVE REPRESENTATION

A	B	C	D
E	F	G	H
I	J	K	L
M	N	O	P

PARKMAN TWP.

* Inadequate description

PORTAGE COUNTY

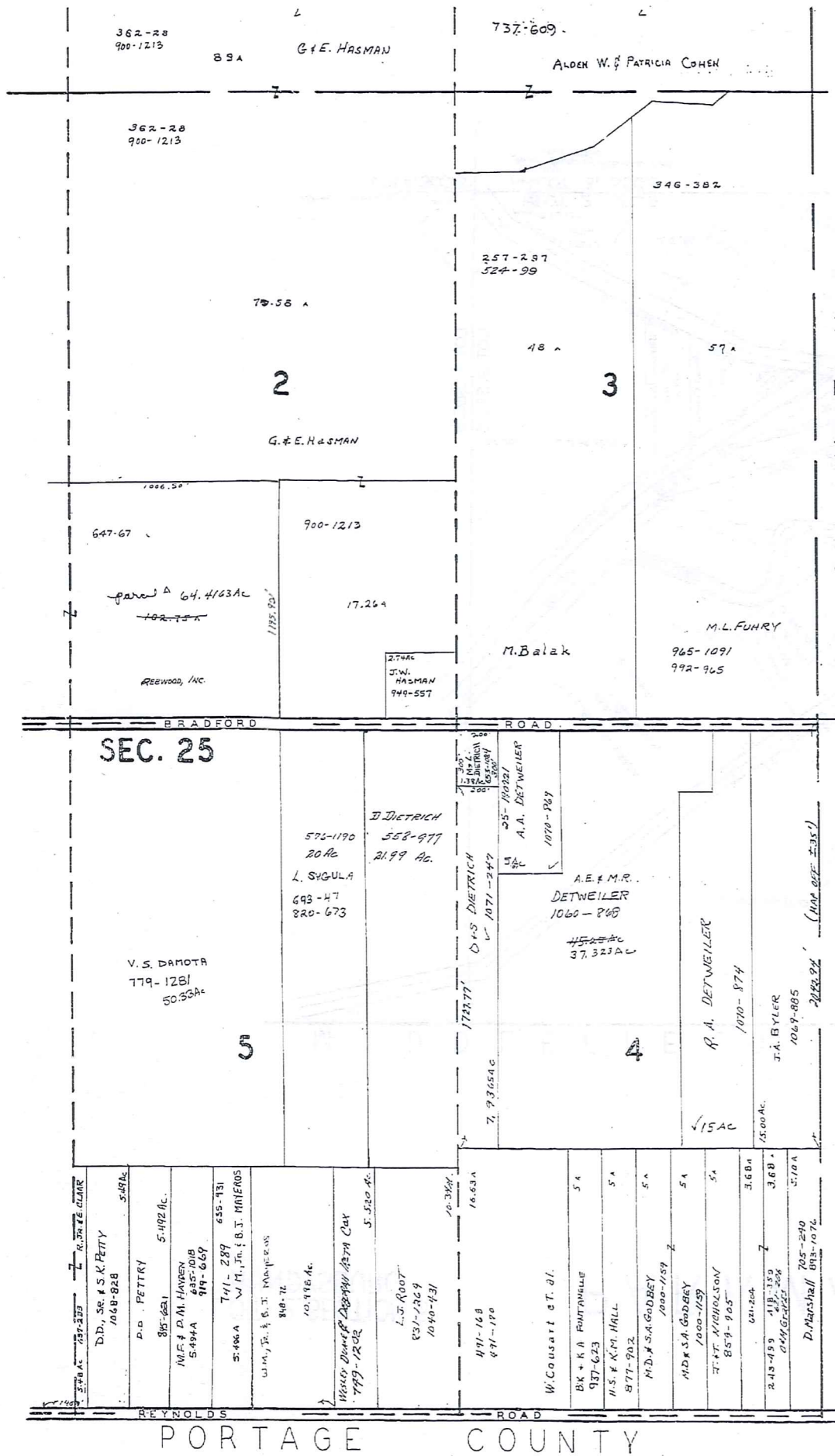

T R U M B U L L Y C O U N T Y

TRM-REDI
1-800-345-7334
SCALE IN 1/10 OF AN INCH



SCALE 1" = 300'

JAN. 1, 1997

RELATIVE REPRESENTATION

A	B	C	D
E	F	G	H
I	J	K	L
M	N	O	P

* Inadequate description
Y INDICATES SURVEY ON FILE IN THE MAP DEPT.

PARKMAN TWP

PORTAGE COUNTY

LOT 2, SECTION 5
BUNDYSBURG

PARKMAN T.P.

LOT 2, SECTION 5
BUNDYSBURG

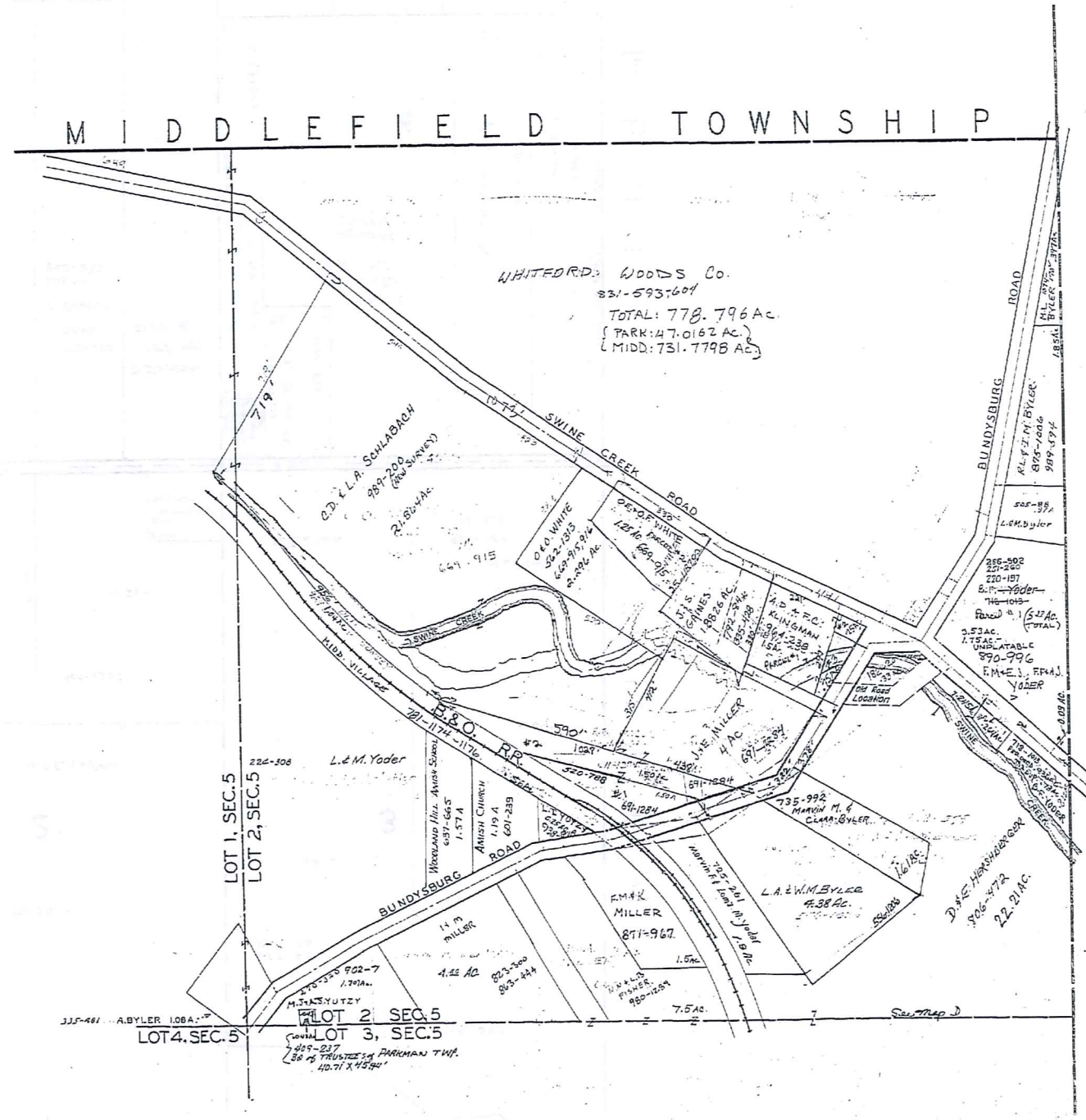

M I D D L E F I E L D T O W N S H I P
T R U M B U L L C O.



SCALE 1 IN. = 200 FT.

JAN. 1, 1997

RELATIVE REPRESENTATION

* Inadequate Description

TRUMBULL
1-800-345-7334

SCALE 1/10 OF AN INCH

PARKMAN VILLAGE NO. 1

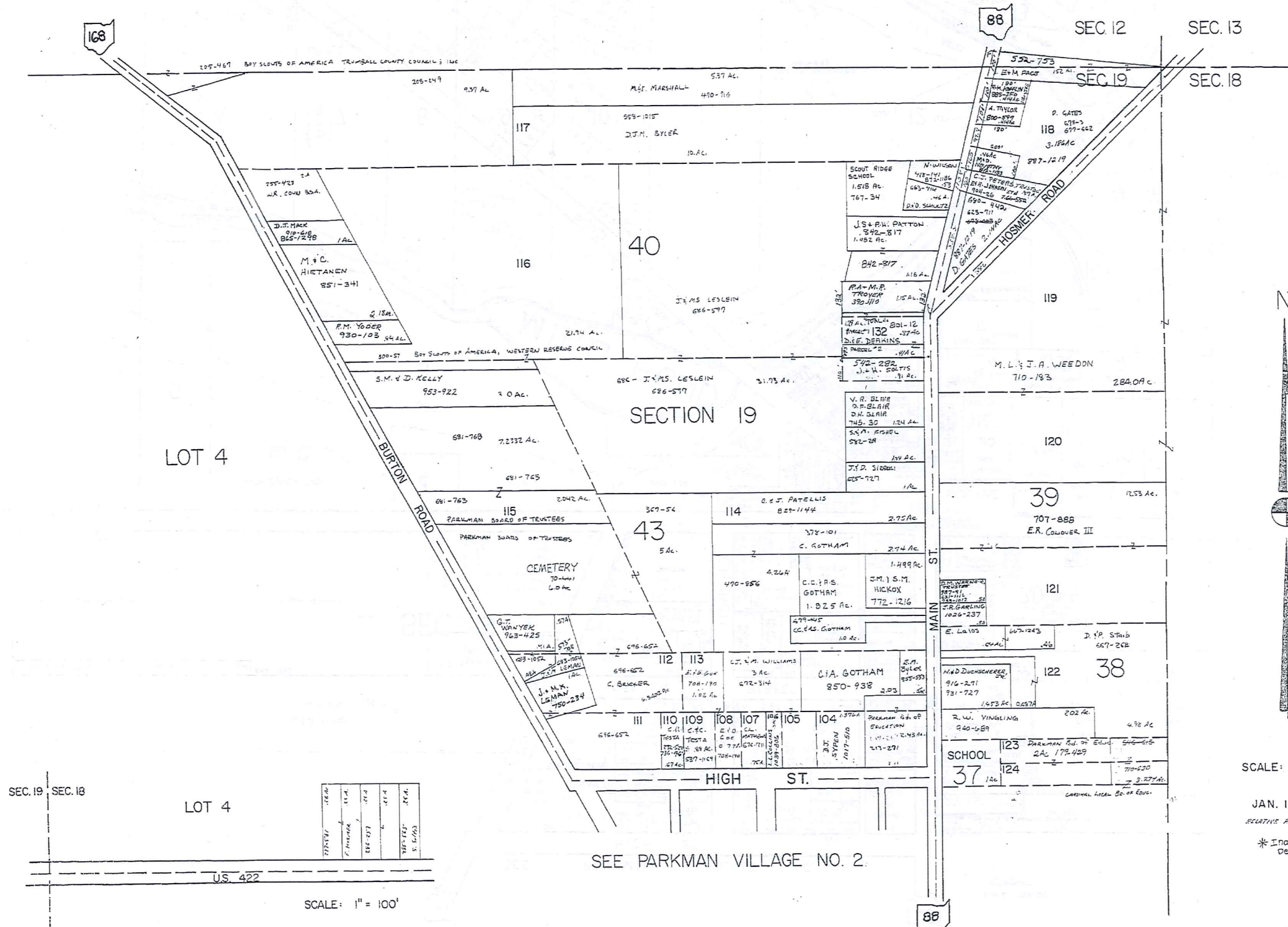

SEC. 19 SEC. 18

LOT 4

117	118	119	120	121	122	123	124
117	118	119	120	121	122	123	124

U.S. 422

SCALE: 1" = 100'

SEE PARKMAN VILLAGE NO. 2.

88

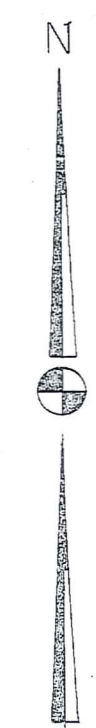

SCALE: 1" = 200'

JAN. 1, 1997

RELATIVE REPRESENTATION

* Inadequate description

TRIM-REDU
1-800-345-7334
SCALE IN 1/10 OF AN INCH

423

Explanation and Use Sheet for Geauga County, Ohio

A

SAMPLE (PARTIAL) COUNTY INDEX MAP



SAMPLE (PARTIAL) MUNICIPALITY INDEX MAP

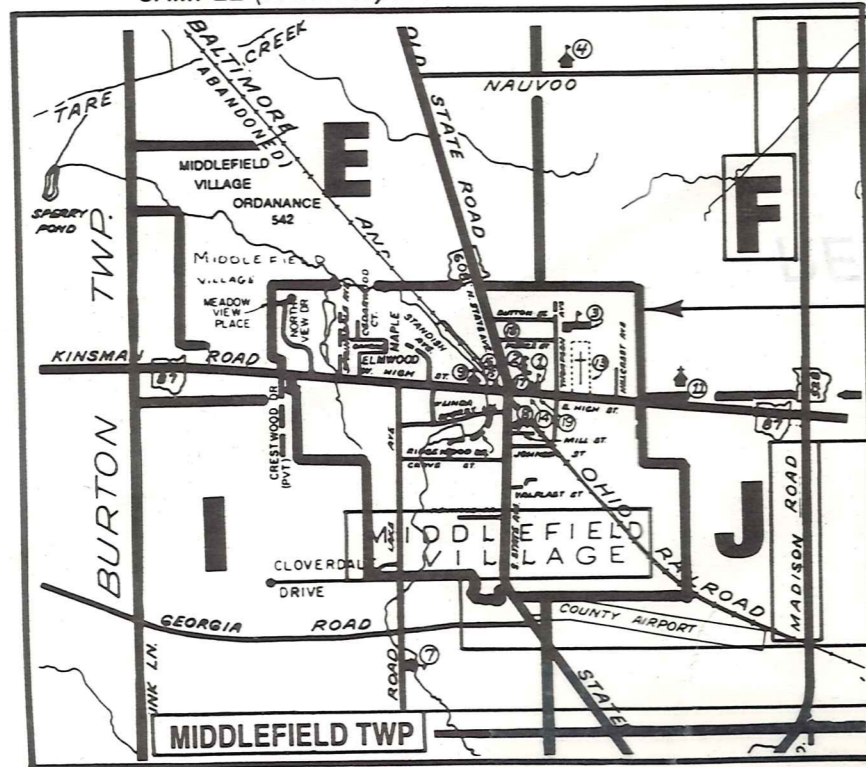

SAMPLE (PARTIAL) MAP PAGE

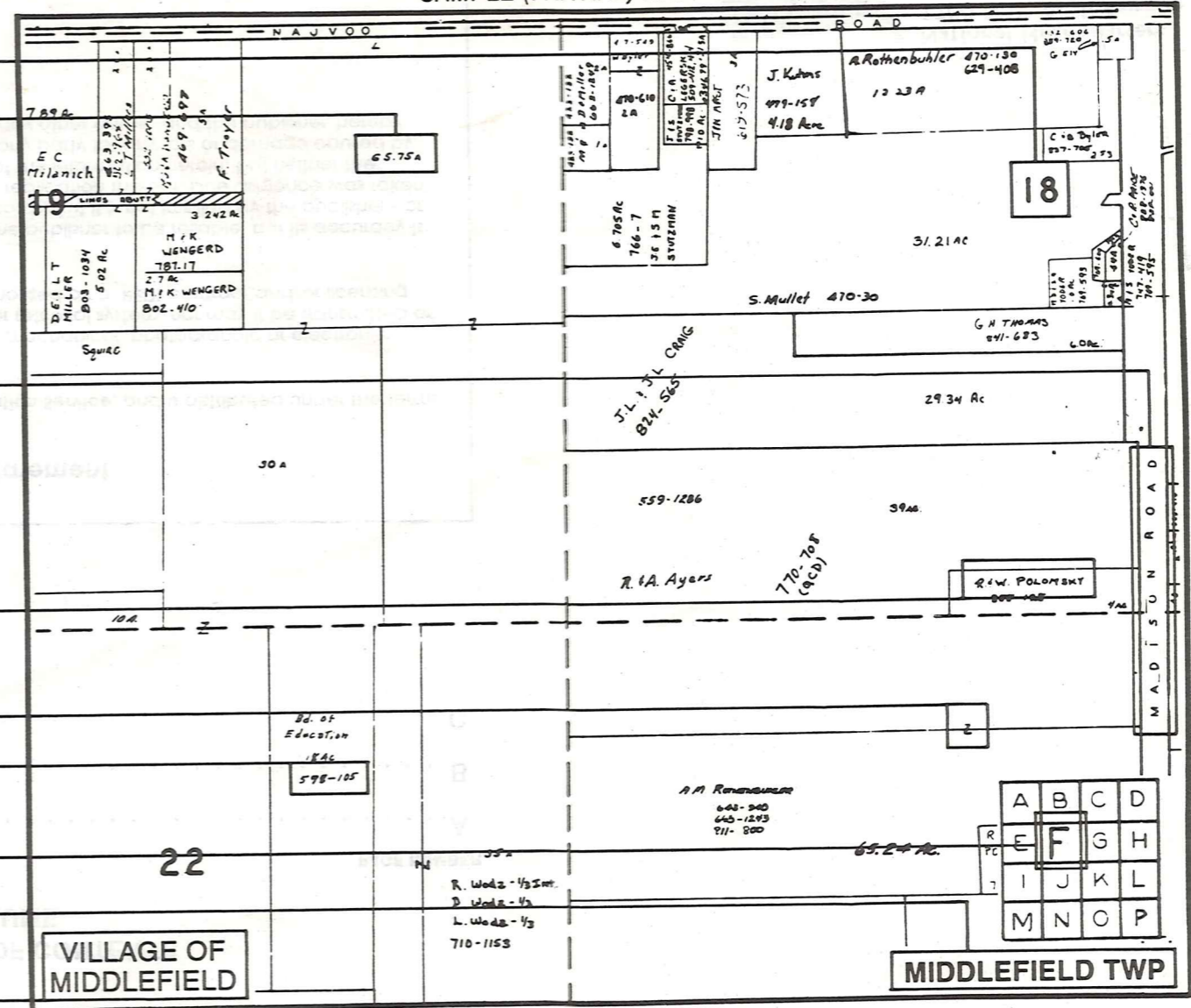

- Tract Lot Number
- Acreage
- Township Name
- Village Boundary
- Street Name
- Village Name
- Township Boundary
- Owners Name
- Denotes Continuous Ownership
- Deed Book & Page
- Map Page Number
- Township Name
- Village Name

- Village Boundary
- Street Name
- Village Name
- Township Name

USE OF THE MAP VOLUME

1. LOCATE THE GENERAL AREA OF INTEREST ON THE COUNTY INDEX MAP AND NOTE THE MUNICIPALITY NAME (TOWNSHIP OR VILLAGE).
 2. REFER TO THE TABLE OF CONTENTS AND NOTE THE BEGINNING ATLAS PAGE NUMBER FOR THE MUNICIPALITY OF INTEREST.
 3. TURN TO THE PAGE INDICATED, ON THIS PAGE WILL APPEAR AN INDEX MAP FOR THAT MUNICIPALITY.
 4. LOCATE THE GENERAL AREA OF INTEREST AND NOTE THE MAP PAGE NUMBER. THIS MAY BE EITHER A LETTER OR A NUMBER.
 5. MAP PAGES ARE IN ALPHABETICAL (OR NUMERICAL) SEQUENCE FOLLOWING THE MUNICIPALITY INDEX MAP. FOLLOW SEQUENCE TO THE MAP PAGE INDICATED.
 6. LOCATE SPECIFIC PARCEL OF INTEREST AND NOTE THE DESIRED INFORMATION.
- NOTE: ON SOME MAPS YOU MAY BE REFERRED TO A DETAIL SHEET SHOWING AN ENLARGEMENT OF THE AREA. THESE MAPS ARE FOUND AT THE END OF THE REGULAR MAP PAGES IN EACH MUNICIPALITY IN EITHER ALPHABETICAL OR NUMERICAL SEQUENCE.
- NOTE: CHARDON VILLAGE HAS TITLE SHEETS. TO LOCATE OWNERS NAME, NOTE THE PARCEL NUMBER, REFER TO THE TITLE PAGE FOLLOWING THE MAP OF INTEREST, FOLLOW NUMERICAL SEQUENCE TO THE PARCEL NUMBER OF INTEREST AND NOTE THE DESIRED INFORMATION. IN ALL OTHER MUNICIPALITIES THE OWNERS NAME APPEARS ON THE MAP PAGE.